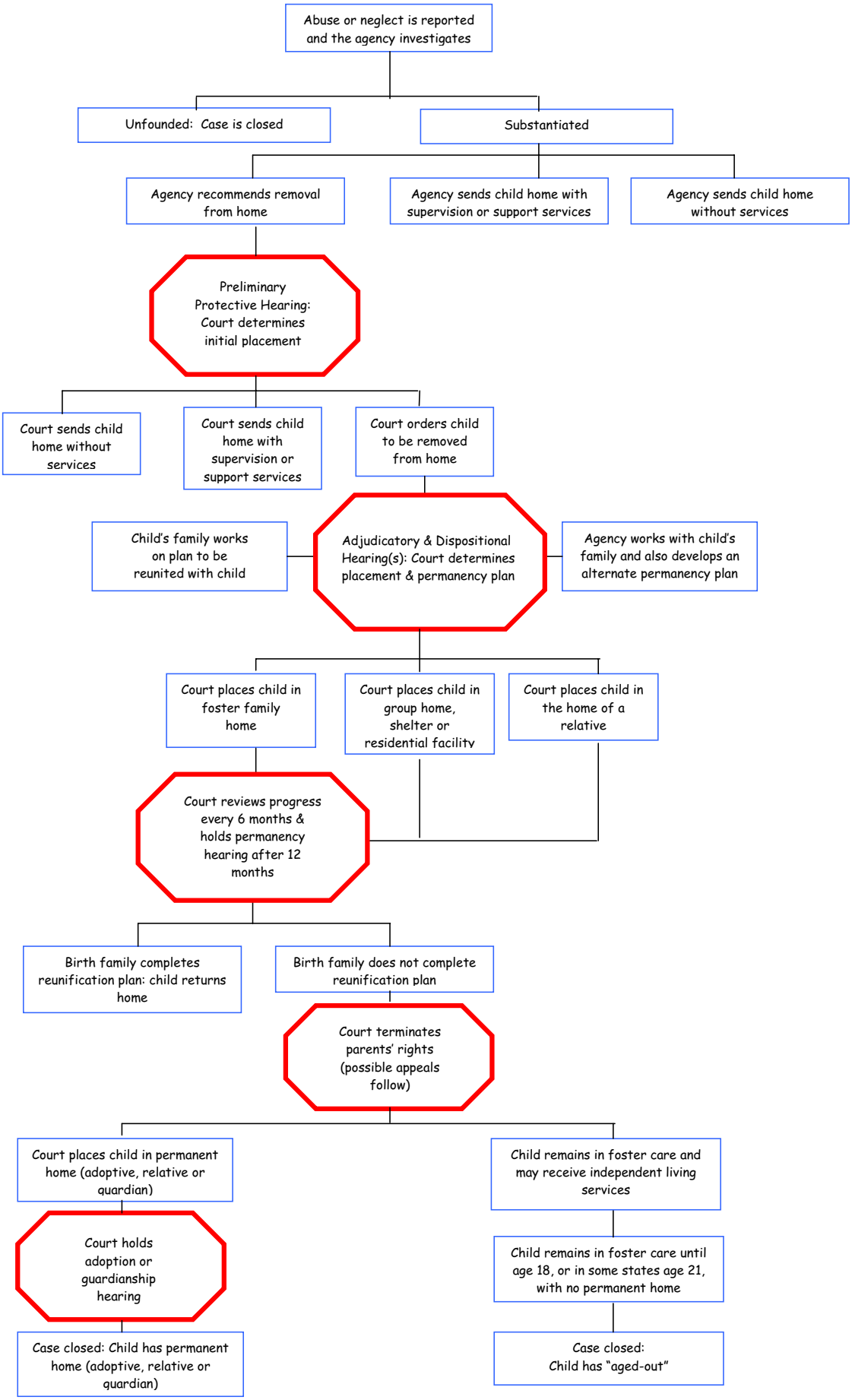A Child's Journey through the Child Welfare System